



# Christmas

PEDIGREE SHOW & SALE

**65 HOLSTEINS**

**AYRSHIRES & JERSEYS**

**SHOW 10.00AM • SALE 11.00AM**

**TUESDAY**

**21ST DECEMBER 2021**

**LEEkauctions LAdairy.**

**Leek Auctions Ltd:** Leek Smithfield, Barnfields,  
Leek, Staffordshire ST13 5PY



PROFESSIONAL LIVESTOCK SERVICES



ND CHALLENGOR

# BEEF/DAIRY CATTLE FOOT TRIMMING & FREEZE BRANDING

Nearly 20 years experience  
3 Machines on the road daily

Nick Challenor  
Whiston Farm, Ford  
Shrewsbury  
Shropshire SY5 9NG

**07855 056 875**  
nickchallenor@yahoo.co.uk  
twitter@foottrimming

[www.ndcfoottrimming.com](http://www.ndcfoottrimming.com)





## **Christmas Show & Sale**



# **65 HOLSTEINS**

## **AYRSHIRES & JERSEYS**

Entries from the following herds:

**AMBERHEAD, ALSOPDALE, BENTYGRANGE, BRAEMARHOUSE,  
BROOMHOUSE, BRUNDCLIFFE, CHARDAN, CHASMAR,  
LEAVENTHORPE, LYMM, MILLHURST, MOREBEN, ROWARTON,  
ROWNALL, TIMBERLANE, WHITECROFT, WHITSTER**

# **TUESDAY 21<sup>ST</sup> DECEMBER 2021**

**Judging: 10am**

**Sale: 11am**

**Judge: George Swindells**

**Main Sponsors: B R & N D Challenor Ltd, IIm Farm Vets, A J Wadland Ltd,  
Allan James Financial Services, Russells, Karen Sutton, Moledover, Shire Leasing,  
Veolia Organics**

**Followed by the usual weekly entry of Commercial Dairy Cattle**

.....  
**All Enquiries to (01889) 562811 or 07967 007049 Ref: MEE**

**ALL VENDORS PLEASE NOTE**

**Standings Will Be Allocated Strictly On a First Come First Served Basis**

**BE EARLY TO AVOID DISAPPOINTMENT!**

*Alphabetical List of Vendors:*

<i>Vendor Name &amp; Address</i>	<i>Herd Prefix</i>	<i>Lot No's</i>
J V & J E Allan, Bleak House Farm, Lodge Hill, Tutbury, Burton, DE13 9HF	Leaventhorpe	1, 2, 14
R E & D R Bennett, Shaw Walls Farm, Whiston, Stoke on Trent, ST10 2HS	Moreben	36, 37, 38
I R & N Bradburn, Orrell House Farm Cottage, Gathurst Road, Orrall, Wigan, WN5 8QE	Deanbank	10 - 12
J B & B F Broadley, Brundcliffe Farm, New Haven, Hartington, Derbyshire, SK17 0BA	Whitecroft & Brundcliffe	6, 56 - 58
A & J M Bunting, Melbourne Farm, Bole Hill, Bakewell, Derbys, DE45 1QW	Alsopdale	30 - 35
Messrs Callwood, Manor Farm, Seven Sisters Lane, Ollerton, Knutsford, Cheshire, WA16 8RL		22
D R & B A Cotton, Blakeley Farm, Whiston, Stoke on Trent, ST10 2HB	Chasmar	7, 55
Easom & Sons, Broomhouse Farm, Furnace, Oakenthorpe, Derbyshire, DE55 7LL	Broomhouse	9, 16, 59 - 62
I & S E Ellis, The Limes, Mill Lane, Brockhurst, Ashover, Chesterfield, S45 0HS	Millhurst	31
W R & W Hayes, Locko Lane Farm, Pilsley, Chesterfield, Derbyshire, S45 8AL	Timberlane	3, 4, 62 - 65
G E Hill & Son, Hillcroft Farm, Ashover, Chesterfield, Derbys, S45 0LW	Anberhead	23 - 26
R D & A Lomas, Laurel Farm, Calow, Chesterfield, Derbys, S44 5XH	Chardan	41, 42
C Mather & Partners, Massey Brook Farm, Massey Brook Lane, Lymm, Cheshire, WA13 0PH	Lymm	30
GM, ME & RH Phillips, Benty Grange Farm, Winkhill, Leek, Staffs, ST13 7PU	Bentygrange	39, 40
N G, J M H & H Mellor, Braemar House Farm, Earl Sterndale, SK17 0AA	Braemarhouse	15, 52 - 54
A J C Stone Ltd, Onecote Grange, Onecoste, Nr Leek, Staffs, ST13 7RU		17, 18, 19
G J Sutton, Bent Farm, Astbury, Congleton, Cheshire, CW12 4RW	Rowarton	13, 44 - 50
R N Thompson, Oaks Green Farm East, Sudbury, Ashbourne, Derbyshire, DE6 5HN		43
L A J Turner & Son, Home Farm, Rownall, Wetley Rocks, Staffs, ST9 0BT	Rownall	20, 21
R B & M J Webster, Whitwell Farm Cottage, Stockbridge, Sheffield, S36 1GB	Whitster	51
H Whitfield, Waldley Manor Farm, Wadley, Ashbourne, DE6 5LR		28, 29
P Witham, 3 Weston Bank, Marston Montgomery, Ashbourne DE6 2FN		27



# Christmas Show & Sale



Show will Commence at 10am Prompt – Judge: George Swindells

<u>CLASSES</u>	Prizes for 1 <sup>st</sup> , 2 <sup>nd</sup> & 3rd
CLASS 1	Pedigree Cow In-Milk
CLASS 2	Pedigree Heifer In-Milk
CLASS 3	Commercial Cow or Heifer In-Milk
Reserve Champion & Supreme Champion	

*The Dairy Team would like to take this opportunity to thank all Customers for their support throughout what has been a very difficult year for everybody. We would like to wish you all a very Merry Christmas and Happy and Healthy New Year.*

*Many thanks also to all the 2021 Dairy Sponsors.*



CALVES

LOT 1

**J V & J E ALLAN**

**LEAVENTHORPE ARMY SUSAN**

**01164867701720**

Born 04.09.21 Tag UK/164867/701720

**Sire Siemers Apples Army RDC**  
65003134506807

**by Stantons High Octane**  
64000011696704 EX93(2)

**Dam Leaventhorpe Caviar Susan**  
01164867701195 VG88

**by Gillette Caviar**  
64000011491921

Dam gave

1. 2/1 7632 305 4.43 3.02  
2. 3/1 9076 305 4.44 3.53

3. 4/2 9392 305 5.57 3.03

G. Dam Wintersell Susan 18<sup>th</sup> gave

1. 2/3 11211 305 3.99 3.28

3<sup>rd</sup> Dam Wintersell Susan 11 VG85 gave

1. 2/3 10340 305 3.62 2.94  
2. 3/7 11520 305 3.36 2.85

3. 4/10 11571 277 3.13 2.86

LOT 2

**J V & J E ALLAN**

**LEAVENTHORPE ARMY NICKI**

**01164867601726**

Born 18.09.21 Tag UK/164867/

**Sire Siemers Apples Army RDC**  
65003134506807

**by Stantons High Octane**  
64000011696704 EX93(2)

**Dam Leaventhorpe Upright Nig**  
01164867201547

**by Morningview Upright**  
65000073956539

G. Dam Leaventhorpe Seaver Nig VG88 LP60 SP gave

1. 2/0 9699 305 3.51 3.02  
2. 2/11 12545 305 2.96 2.97  
3. 4/7 12656 305 3.35 2.84

4. 5/6 11848 305 4.07 2.93  
5. 6/8 13306 305 4.38 2.96

LOT 3

**W R & W HAYES**

**TIMBERLANE GENERATE WELCOME**

**01163787102123**

Born 04.10.21 Tag UK/163787/102123

**Sire Denovo 3150 Generate**  
65003201755678

**by Denovo 7947 Glitz A2A2**  
65003141494533

**Dam Timberlane Caspian Welcome 3**  
01163787101843

**by Bidlea Caspian**  
01161168303999

G. Dam Timberlane Penguin Welcome 2 GP83 gave

1. 2/0 6876 281 3.91 3.23  
2. 2/11 9320 305 3.69 3.24

LOT 4

**W R & W HAYES**

**TIMBERLANE GENERATE RACHAEL**

**01163787302125**

Born 09.10.21 Tag UK/163787/302125

**Sire Denovo 3150 Generate**  
65003201755678

**by Denovo 7947 Glitz A2A2**  
65003141494533

**Dam Timberlane Danumero Rachael**  
01163787601883

**by Relough Danumero**  
01000000659855

G. Dam Timberlane Dragon Rachael gave

1. 2/3 6548 305 4.00 3.14  
2. 3/3 8370 305 3.78 3.23

3. 4/4 10203 305 3.96 3.18

3<sup>rd</sup> Dam Timberlane Eagle Rachael 2 EX90 gave

1. 2/7 6732 299 4.31 3.30  
2. 3/6 8734 305 4.23 3.38

3. 4/6 6544 265 3.77 3.60  
4. 5/5 7109 239 3.87 3.32



# ALLAN JAMES FINANCIAL SERVICES LTD

**ASSET FINANCE FOR ALL YOUR BUSINESS NEEDS**

NATALIE ☐ 07713 275565

ASHLEY ☐ 07925 799837

ALLAN ☐ 07894 055739

## WE OFFER LOW RATE COMPETITIVE FUNDING

FARM EQUIPMENT/ MACHINES

GREEN ENERGY (AD PLANT, BIO MASS, SOLAR, TURBINES, ETC.)

PARLOUR UPGRADES

LIVESTOCK

CUBICLES

STORAGE CONTAINERS

CONSTRUCTION MACHINERY

HAULAGE & COACHES

PROCESSING EQUIPMENT

CARS

AGRICULTURAL BUILDINGS

INPUT LOANS

AND MUCH MORE



**01543 444488**



**01543 444499**

17 BARLOW DRIVE, FRADLEY, STAFFORDSHIRE, WS13 8TL - COMPANY REG NO. 08238247

[WWW.AJFINANCE.CO.UK](http://WWW.AJFINANCE.CO.UK)

[INFO@AJFINANCE.CO.UK](mailto:INFO@AJFINANCE.CO.UK)

ALLAN JAMES FINANCIAL SERVICES LTD IS AUTHORISED AND REGULATED BY THE FINANCIAL CONDUCT AUTHORITY

**MILKERS**

**LOT 5**

**J B & B F BROADLEY**

**BRUNDCLIFFE METALIC MEG 2**

**01162790102453 GP83**

Born 09.07.16 Tag UK/162790/102453

**Sire Woodmarsh Metalic PI ET BLF BYF CVF DPF** by **Hartline Titanic PI ET \*TL \*TV BYF**  
01000000627324 EX96 65000123066734 VG

**Dam Brundcliffe Durable Meg** by **Ronelee Ss Durable RC**  
01000012474927 VG85 65000136747211 EX90

She will be Newly Calved on the day of Sale

She gave

1. 2/8 10133 305 3.47 3.06  
2. 4/0 11741 305 3.72 2.89 cc 52

Dam gave

1. 2/2 9163 278 4.16 3.11  
2. 3/1 6711 305 3.09 3.28

G. Dam Brundcliffe Spooky Meg GP82 gave

1. 2/1 6738 265 4.11 3.20  
2. 2/11 10145 305 3.96 3.37  
3. 3/11 10127 305 4.01 3.43

3<sup>rd</sup> Dam Brundcliffe Melody Meg VG86 gave

1. 2/1 7378 294 3.56 3.07  
2. 3/1 8846 305 3.40 2.97  
3. 4/1 9491 305 3.37 2.92

**LOT 6**

**J B & B F BROADLEY**

**BRUNDCLIFFE LENTAL GWEN**

**01162790702564 VG85**

Born 18.12.16 Tag UK/162790/702564

**Sire Mr Welcome Mogul Lental** by **Mountfield Ssi Dcy Mogul ET**  
65000071703360 65003006972816 EX93(2)

**Dam Brundcliffe Goldmine Gwen 2** by **Hydaways Goldmine RDC**  
01000012548597 01000000630770 EX93

She will be Newly Calved on the day of Sale

She gave

1. 2/7 9795 305 3.60 3.09  
2. 3/10 10442 305 3.58 2.95 cc 55

Dam gave

1. 2/0 10389 305 2.66 2.72

G. Dam Brudcliffe Shogun Gwen 2 GP82 gave

1. 2/0 6863 273 3.79 3.20  
2. 2/11 7769 305 3.47 3.10  
3. 3/11 10863 284 3.33 2.92

3<sup>rd</sup> Dam Brundcliffe Specialist Gwen GP84 gave

1. 2/0 9934 305 3.45 3.06  
2. 3/0 9931 305 3.64 3.06  
3. 4/2 11040 305 3.47 2.95  
4. 5/3 10855 305 3.55 3.14  
5. 6/7 12219 305 3.08 2.85



**St. Lukes House, Vicarage Road  
Leek, ST13 6AS**

All domestic pets, horses  
and farm animals treated

Long established and  
well equipped practice

**Tel: 01538 382129**

Ample Car Parking

Consultation by Appointment  
Mon-Fri 9am-11am & 2pm-6pm  
Sat 9am-11am

Also Out of Hours Cover



#### USED MACHINERY

We have a large range of second hand and used agricultural machinery, all of which are available for UK sale or export and can be viewed at one of our depots.

#### SHARE WITH US

To view any of our products visit our website at [bandtractors.co.uk](http://bandtractors.co.uk)  
Stay connected with us and follow our social media pages. Simply search @B&BTractors

#### NEW MACHINERY

Supplying market leading agricultural machinery and equipment to customers in East Midlands

#### CONTACT YOUR LOCAL SALES REP

Warrson Depot  
01623 647771  
Tideswell Depot  
01298 872049  
Fauld Depot  
01283 521522  
Dodworth Depot  
01226 730707



**LOT 7****ERYRI BOUQUET**

Born 04.10.17

**Sire** **Futuredreams Signatures Volcano A2A2**

0400000055210 EX94

**Dam** **Abbotsley Encore Bojangle**

04167422700761 CM G76

LC 06.12.21

She gave

1. 2/1 5523 305 5.21 3.72

2. 3/1 5727 299 5.22 4.05

Dam gave

1. 2/3 4301 305 5.99 3.96

G. Dam Abbotsley Hercules Bojangle F73 CM gave

1. 2/6 5043 305 5.29 3.80

**D R & B A COTTON****04165227202372 VG85 GM(1)**

Tag UK/165227/202372

**JERSEY****by Family Hill Avery Signature**

76000113017917 EX92

**by Windsor Commanders Encore**

0400000053459

**LOT 8****BROOMHOUSE JONAS LILAC 5942**

Born 18.08.17

**Sire** **ABS Jonas ET**

65003128557697

**Dam** **Broomhouse La Bron Lilac 4705**

01162527704705 VG88

She will be Newly Calved on the day of Sale

She gave

1. 9080 280 4.83 3.64

2. 10577 305 4.83 3.84 cc58

Dam gave

1. 2/1 8799 288 4.40 3.34

2. 3/0 11959 305 3.93 3.23

3. 4/2 12522 305 4.34 3.20

G.Dam Broomhouse A Amazing Lilac 3148 EX91(2) gave

1. 2/3 9834 305 3.36 3.02

2. 3/4 11274 305 3.28 3.08

3. 4/4 8408 275 3.42 3.17

3<sup>rd</sup> Dam Broomhouse Freelance Lantz 1690 VG85 gave

1. 1/11 8046 305 3.35 3.03

2. 3/1 9564 305 3.30 2.93

3. 4/8 11305 305 3.60 2.99

# WE'RE HERE FOR YOU THIS WINTER



**CARR'S  
BILLINGTON**



Leek Country Store

**01538 383277**

Macclesfield Road, ST13 8NR

FEEDS • MACHINERY & EQUIPMENT  
AGRICULTURAL & RURAL SUPPLIES • FUELS

[carrs-billington.com](http://carrs-billington.com)

**LOT 9****I R & N BRADBURN****DEANBANK MAGPIE 74****01183488302040**

Born 06.11.17 Tag UK/183488/302040

Sire **Monument Impression ET BLF BYF CVF**  
65000066382657by **Velvet-View-Kj Socrates ET \*TD \*TL \*TR \*TV**  
65000133126053Dam **Deanbank Magpie 44**  
01000012234372 GP82by **Comestar Lavanguard A2A2**  
64000103974966 GP83

LC 05.12.21

She gave

1. 3/1 5110 270 4.18 3.28

Dam gave

1. 2/5 7783 305 3.96 2.98

4. 5/9 11756 350 4.09 2.97

2. 3/6 9785 305 3.72 2.87

5. 6/10 11712 305 3.19 2.88

3. 4/9 9737 305 4.03 2.95

G. Dam Deanbank Magpie 36 VG87 gave

1. 2/6 7481 303 3.62 2.96

4. 5/6 10505 305 3.38 2.90

2. 3/6 8260 296 3.68 3.01

5. 6/7 9502 267 3.26 2.76

3. 4/6 9971 305 3.60 3.02

3<sup>rd</sup> Dam Deanbank Magpie 20 VG88 gave

1. 2/8 5909 305 3.55 3.08

2. 3/7 6030 305 3.79 3.20

**LOT 10****I R & N BRADBURN****DEANBANK KATHY 104****01183488702058**

Born 12.12.17 Tag UK/183488/702058

Sire **Monument Impression ET BLF BYF CVF**  
65000066382657by **Velvet-View-Kj Socrates ET \*TD \*TL \*TR \*TV**  
65000133126053Dam **Deanbank Kathy 92**  
01183488101478by **Woodmarsh Metallic**  
01000000627324 EX96

LC 25.11.21

She gave

1. 2/10 8086 305 4.03 3.00

Dam gave

1. 2/6 6822 305 4.38 3.03

2. 3/6 8452 223 4.32 2.96

G. Dam Deanbank Kathy 80 GP83 gave

1. 2/7 8290 305 3.86 3.26

3<sup>rd</sup> Dam Deanbank Kathy 72th GP82 gave

1. 2/4 9101 305 3.96 3.04

**LOT 11****I R & N BRADBURN****DEANBANK PANDA 98****01183488102122**

Born 11.04.18 Tag UK/183488/102122

**Sire Walnutlawn Solomon ET****by Val-Bisson Doorman ET**

64000011775998

64000107281711

**Dam Deanbank Panda 88****by Sahara Baloo**

01183488401691

01000000660571 EX90

LC 24.11.21

She gave

1. 2/7 8060 305 4.12 3.16

Dam gave

1. 2/6 6415 305 3.86 3.32

G. Dam Deanbank Panda 70 gave

1. 2/4 10136 305 3.28 2.95

**LOT 12****I R & N BRADBURN****DEANBANK DUENNA RED 135****01183488502119**

Born 06.04.18 Tag UK/183488/502119

**Sire Luck-E Absolute Awesome-Red CVC****by Apples Absolute-Red**

65000072186769

65000139358472 EX94

**Dam Deanbank Duenna 108****by Mr Burns Maxwell - Red HCD3**

01183488701666

65000066499597

LC 29.11.21

She gave

1. 2/7 6704 303 3.82 3.06

Dam gave

1. 2/7 8223 305 4.04 3.08

G. Dam Deanbank Duenna 84 gave

1. 2/1 6888 305 4.14 3.05

4. 5/4 5341 305 3.91 3.24

2. 3/1 6931 305 3.66 3.36

5. 6/6 9720 305 4.90 3.01

3. 4/3 8946 305 3.98 3.29

6. 7/8 8413 305 4.48 3.21

3<sup>rd</sup> Dam Deanbank Duenna 35 EX92(2) LP100 gave

1. 2/9 7824 305 3.73 3.02

5. 7/5 10969 305 3.63 3.04

2. 3/10 10336 305 3.64 3.09

6. 8/5 13659 305 3.31 2.90

3. 4/11 11219 305 3.54 3.12

7. 9/9 12972 305 3.71 2.92

4. 6/0 11181 305 3.72 3.05

8. 10/9 9126 305 3.99 3.05

**LOT 13****G J SUTTON****ROWARTON SEAVER ROBERTA****01160579302541 G78**

Born 26.02.18 Tag UK/10579/302541

**Sire R-E-W Seaver ET****by Braedale Goldwyn PI**

65000137012381

64000010705608 GP84

**Dam Rowarton Mammoth Roberta****by Emmark Mammoth**

01000012226895 LP60, SP VG87

65000137028067

LC 30.11.21

She gave

1. 2/6 9314 305 3.99 3.02

2. **Giving 40kg**

Dam gave

1. 2/2 6972 305 3.60 2.95

4. 6/0 12129 305 4.04 2.78

2. 3/2 13301 305 3.52 2.90

5. 7/2 12505 305 3.97 2.78

3. 5/1 13114 282 3.72 2.79

G. Dam Rowarton Tampa Roberta EX91(3) LP60 SP gave

1. 2/2 7440 303 4.29 3.09

4. 6/3 12390 305 4.55 3.39

2. 3/2 8704 284 4.66 3.10

5. 7/3 11929 305 4.81 3.42

3. 4/11 10072 305 4.67 3.23

6. 8/6 10818 305 5.38 3.30

3<sup>rd</sup> Dam Rowarton Charlie Roberta LP70 gave

1. 2/7 7672 305 3.88 3.35

5. 7/3 8360 305 4.99 3.59

2. 4/0 9193 305 4.72 3.28

6. 8/3 8659 305 5.03 3.38

3. 5/1 9082 305 4.80 3.45

7. 9/4 10414 305 4.30 3.18

4. 6/3 9641 297 4.98 3.14

8. 10/4 8953 305 3.89 3.37

**LOT 14****J V & J E ALLAN****LEAVENTHORPE UPRIGHT BEATEXUS****01164867601446 GP83**

Born 04.01.19 Tag UK/164867/601446

**Sire Morningview Upright ET****by Morningview Mcc Kingboy ET**

65000073956539

65000072044077 EX92(2)

**Dam Leaventhorpe Stanley Cup Beatexus****by Gillette Stanley Cup BYC**

01164867500962 SP VG87

64000008932152 EX94

LC 17.11.21

She gave

1. 1/11 6903 276 567 3.41

Dam gave

1. 2/1 9742 305 4.41 2.97

3. 4/8 11690 305 4.37 2.89

2. 3/3 8746 305 4.81 3.33

G. Dam Leaventhorpe Lauthority Beatexus gave

1. 2/1 9087 305 4.18 3.05

3. 4/0 9840 305 3.93 3.16

2. 3/0 9133 305 4.28 3.28

3<sup>rd</sup> Dam Lyngate Cut Beatexus VG89 LP50 SP gave

1. 2/1 11027 305 3.55 2.93

3. 4/4 11402 305 4.15 3.11

2. 3/3 11856 305 3.72 3.08

4. 5/6 13366 305 4.40 2.99

**LOT 15****N G, J M H & H MELLOR****BRAEMARHOUSE AIRTON TULIP****01167999401254 SP**

Born 14.02.18 Tag UK/167999/401254

**Sire Dukefarm Airton-P RDC****by Belvedere Perfect Aiko RDC**

71000411966427 VG88

63000708611632

**Dam Braemarhouse Twist Tulip****by Cogent Twist**

01000012414615 LP80, SP VG86

01000000631308 EX96

She will be Newly Calved on the day of Sale

She gave

1. 2/9 11177 305 3.90 3.15 cc 30

Dam gave

1. 2/4 9693 293 4.46 3.25

4. 5/1 14086 305 4.75 3.03

2. 3/3 10970 287 4.56 3.05

5. 6/4 12957 305 4.50 3.17

3. 4/2 12020 282 4.71 3.04

6. 7/7 14678 305 4.62 2.91

G. Dam Braemarhouse Kendall Tulip EX90 gave

1. 2/2 9944 305 3.82 2.97

4. 5/4 12024 305 3.51 2.82

2. 3/2 11900 305 3.54 2.86

5. 6/6 12893 305 3.41 2.91

3. 4/4 11325 305 3.82 2.94

3<sup>rd</sup> Dam Braemarhouse Kenrik Tulip gave

1. 2/9 8269 305 4.08 3.20

4. 6/0 10545 305 3.85 3.12

2. 3/10 9107 305 4.09 3.31

5. 7/2 11076 305 3.71 3.27

3. 4/10 7341 305 4.31 3.63

6. 8/3 11140 305 3.26 3.27

**LOT 16****EASOMS & SONS****BROOMHOUSE FANTASTIC GARDE 6394****01162527206394 SP**

Born 29.09.18 Tag UK/162527/206394

**Sire NH Sunview Fantastic ET****by S-S-I Platinum Flattop ET**

60000770405791

65003012130463

**Dam Broomhouse Awesome Garde 4447****by Whitman O Man Awesome Andy**

01000012549215 EX90 65000135962420

She will be Newly Calved

She gave

1. 7543 305 5.27 4.00 cc27

Dam gave

1. 1/11 8679 305 4.81 3.47

3. 4/1 11986 276 4.01 3.17

2. 3/0 11924 305 3.93 3.18

4. 4/11 10957 283 4.54 3.42

G. Dam Broomhouse Leif Garde 3734 EX9492) gave

1. 2/0 7778 305 4.44 3.52

3. 4/3 13370 305 4.39 3.32

2. 3/2 9934 305 4.25 3.34

4. 5/6 7544 240 4.46 3.46

3<sup>rd</sup> Dam Broomhouse Shottle Garde 2467 EX90 3 Stars gave

1. 1/10 7201 273 3.96 3.31

3. 3/11 12434 305 4.00 3.23

2. 2/10 10744 305 3.96 3.25

# DAVID EATON TRACTORS

*Quality New & Used Agricultural Machinery:-*

## Merry Christmas



 **KRONE**



  
**McCORMICK**

**McHale**

**DIECI**



**AMAZONE**

 Wishing Everyone at Leek Auctions a Happy Christmas  
and a Prosperous New Year 

STONE ROAD, FRADSWELL, STAFFORD, ST18 0HA

Telephone: 01889 502422

[www.davideaton-tractors.co.uk](http://www.davideaton-tractors.co.uk)

**LOT 17****A J C STONE LTD****NEWCLOSE LASS 126****01165152501518**

Born 25.02.18

Tag UK/165152/501518

**Sire Topcroft Pesky Trix****by Welcome Armitage Pesky ET**

01221337302215

65000070750578

**Dam Newclose Lass 109****by Laurelhill Classic HH3C**

01165152601197

0100000636351 EX92

She will be Newly Calved on the day of Sale

G. Dam Newclose Lass 97 GP83 gave

1. 2/1 7465 305 4.03 3.19

3. 4/2 8499 305 4.10 3.23

2. 3/1 6842 305 3.70 3.23

3<sup>rd</sup> Dam Newclose Lass 87 VG85 gave

1. 2/0 11162 305 3.28 3.33

3. 4/3 12992 305 3.18 3.21

2. 3/1 11062 305 3.68 3.29

**LOT 18****A J C STONE LTD****NEWCLOSE CONTENTED 2****01165152701611**

Born 09.03.19

Tag UK/165152/701611

**Sire DE-SU 12147 Allstar****by DE-SU 11236 Balisto**

65000072851690

65000070625988

**Dam Newclose Contented****by Woodmarsh Metallic**

01165152701331

0100000627324 EX96

She will be Newly Calved on the day of Sale

Dam gave

1. 2/6 6779 305 4.38 3.25

2. 3/7 7940 305 3.77 3.26

G. Dam Alsopledale Tennyson Contented G78 LP50 gave

1. 2/7 8435 305 4.35 3.29

4. 5/10 8297 305 4.46 3.38

2. 3/9 8272 305 4.42 3.53

5. 6/11 10222 305 4.29 3.31

3. 4/10 9714 305 4.11 3.35

6. 8/7 6964 294 3.98 3.52

3<sup>rd</sup> Dam Alsopledale Drake Contented VG85 gave

1. 1/10 7211 305 4.13 3.00

4. 4/10 8558 305 4.13 3.16

2. 2/10 5949 305 4.26 3.55

5. 5/10 8647 305 4.69 3.08

3. 3/11 9807 295 4.08 2.98

6. 6/11 6842 250 4.72 3.04

**LOT 19****A J C STONE LTD****NEWCLOSE PAPAYA 3****01165152101647**

Born 20.07.19

Tag UK/165152/101647

**Sire DE-SU Fedex ET****by Rockymountain Lottomax ET**

65003127335650

64000011445882 EX94

**Dam Remscott Prentice Papaya****by Coldsprings Prentice**

01164109501924 VG88

65000062246673

She will be Newly Calved on the day of Sale

Dam gave

1. 2/1 7910 305 3.44 3.09

3. 4/6 9612 305 3.40 2.97

2. 3/2 8334 305 3.63 3.13

4. 5/6 10494 305 3.82 2.87

G. Dam Escott Focus Papaya GP83 gave

1. 2/3 7429 305 4.06 2.92

2. 3/4 6247 198 2.39 2.95

3<sup>rd</sup> Dam Escott Indro Precious 2 ET EX90 6 STARS LP50 SP gave

1. 2/5 10387 305 3.81 2.85

3. 4/8 12336 305 3.73 2.85

2. 3/7 11470 305 3.71 2.93

4. 5/9 10096 305 4.11 3.12

**LOT 20** **L A J TURNER & SON****ROWNALL DOODAD EVE****01165956401655**

Born 28.10.18 Tag UK/165956/401655

**Sire Regan-Alh Doodad ET****by Regancrest-Hhf Mac ET**

65000064943825 EX90

65000060540164 EX92

**Dam Rownall Lookout Eve****by Rownall Lookout**

01165956401459

01000000660633 VG87

She will be Newly Calved on the day of Sale

G. Dam Rownall Celsius Eve 3 gave

1.	3/0	8964	305	2.79	2.94	3.	5/4	7247	305	2.56	2.88
2.	4/0	8670	305	52.76	2.98						

3<sup>rd</sup> Dam Rownall Slocum Eve 3 GP82 gave

1.	2/10	8637	305	2.69	3.07	3.	5/3	9136	249	2.37	2.92
2.	3/11	10517	305	2.55	3.02						

**LOT 21** **L A J TURNER & SON****HAVENDALE PISTON SAGE 67****01162804503899**

Born 17.10.19 Tag UK/162804/503899

**Sire Sandy-Valley Piston ET****by S-S-I Montross Jedi ET**

65003014562212

65003123886035 EX93(2)

**Dam Havendale Pedro Sage 52****by Havendale Pedro**

01162804203161

01162804502513

She will be Newly Calved on the day of Sale

G.Dam Havendale History Sage 40 GP83 gave

1.	2/0	7576	280	3.56	2.98	3.	4/2	6726	273	3.77	2.83
2.	2/11	9598	305	3.08	3.03						

3<sup>rd</sup> Dam Havendale Blitz Sage 25 X90(3) LP100 SP gave

1.	2/0	8535	305	3.35	2.87	5.	7/6	14691	305	2.97	2.53
2.	3/1	13685	305	2.61	2.58	6.	8/7	17001	304	3.13	2.32
3.	4/4	13393	305	2.83	2.56	7.	9/7	14587	305	2.89	2.51
4.	5/9	16342	305	3.09	2.44						

**LOT 22** **MESSRS CALLWOOD****SNOWFERN SOLARIS RENSKÉ 3****01162162203151**

Born 09.11.18 Tag UK/162162/203151

**Sire Seagull-Bay-Mj Solaris ET****by Seagull-Bay Supersire ET**

65003124720360

65000069981349 EX90

**Dam Snowfern Liffott Renske 2****by Morningview Liffott ET**

01162162402663 SP VG85

65000069791634

She will be Newly Calved on the day of Sale

Dam gave

1.	2/0	8007	305	4.42	3.49	3.	4/2	14034	303	3.76	3.23
2.	3/1	11845	305	4.42	3.38						

G. Snowfern Drayman Renske VG88 gave

1.	2/2	7708	305	3.98	3.15	3.	4/3	12777	305	4.32	3.38
2.	3/2	10717	305	4.30	3.36	4.	5/4	11178	305	4.28	3.31

3<sup>rd</sup> Dam Snowfern Jeeves Renske gave

1.	2/9	1069	280	4.96	3.35	4.	5/9	8892	305	4.03	3.42
2.	3/10	8533	284	4.32	3.38	5.	6/9	9484	305	4.26	3.41
3.	4/9	10627	298	4.27	3.44						

**LOT 23****G E HILL & SON****AMBERHEAD MAGPIE 132****01162381200474**

Born 01.12.18 Tag UK/162381/200474

**Sire Valleyville Musketeer**  
64000009725448 VG87**by Karona Bonair ET**  
64000009324236 VG88**Dam Amberhead Magpie 130**  
01162381600450**by Honeycroft Buster**  
01000000650212

She will be Newly Calved on the day of Sale

G. Dam Amberhead 123 G77 gave

2. 3/7 5721 305 3.24 3.17

3<sup>rd</sup> Dam Amberhead Magpie 118 GP81 gave

1. 2/9 7653 305 3.33 3.06

2. 3/10 9683 305 2.91 3.19

3. 4/10 8183 305 3.43 2.97

4. 6/3 8644 305 2.85 2.87

7. 10/0 5693 286 3.25 2.70

**LOT 24****G E HILL & SON****HARTINGTON MARCUS ANNA 6****01162797702060**

Born 03.01.19 Tag UK/162797/702060

**Sire Broomhouse Marcus**  
01162527504570**by De-Su Bkm Mccutchen 1174 ET**  
65000069990138 EX93**Dam Hartington Ross Anna 2**  
01000012397675**by Bosside Altaross HH3C**  
65000062085114

She will be Newly Calved on the day of Sale

Dam gave

1. 2/7 8315 305 3.72 3.15

2. 3/9 6282 305 4.11 3.97

3. 4/10 7081 305 4.29 3.61

4. 6/1 8036 286 3.83 3.43

3<sup>rd</sup> Dam Hartington Samuelo Anna gave

1. 3/0 9941 305 4.29 3.27

2. 4/2 9517 305 4.21 3.37

3. 5/2 6788 287 3.53 3.20

4. 6/5 10109 305 3.53 3.28

**LOT 25****G E HILL & SON****AMBERHEAD MARBELLA 3****01162381300475**

Born 01.02.19 Tag UK/162381/300475

**Sire Valleyville Musketeer**  
64000009725448 VG87**by Karona Bonair ET**  
64000009324236 VG88**Dam Amberhead Marbella 2**  
01162381300454**by Amberhead Hondo**  
01000000662427

She will be Newly Calved on the day of Sale

Dam gave

1. 2/10 7716 305 4.50 3.04

3<sup>rd</sup> Dam Honeycroft Marbella R59 gave

1. 3/0 7751 298 3.06 3.06

2. 4/0 8077 305 2.70 3.04

3. 5/1 6770 305 3.48 3.13

4. 6/0 6993 305 3.21 3.17

5. 7/2 9730 305 3.19 2.99

**LOT 26****G E HILL & SON****AMBERHEAD MAGPIE 133****01162381500477**

Born 21.02.19 Tag UK/162381/500477

**Sire Gillette Jerrick ETM**  
64000007588018 VG85**by Braedale Goldwyn PI CDC**  
64000010705608 GP84**Dam Amberhead Magpie 129**  
01162381500442**by Neu-Way Aspen**  
65000139282487

She will be Newly Calved on the day of Sale

# **KAREN SUTTON CATTLE SCANNING**

**TEL : 07714 675773**



**UK wide, experienced service, no job too large or small, competitive rates**  
**[www.karensuttoncattlescanning.co.uk](http://www.karensuttoncattlescanning.co.uk)**

**LOT 27****P WITHAM****FOLEMILLFARM SAMBA FLAMINGO 114****01167480702060**

Born 02.03.19 Tag UK/167480/702060

**Sire Overseal Samba ET**  
01164514502006 EX90**by Mr Moviestar Mardi Gras ET**  
65000071494657**Dam Folemillfarm Altasamoa Flamingo 112**  
01167480701605 GP83**by Fustead Altasamoa A2A2 HH3C**  
65000140255326

She will be Newly Calved on the day of Sale

Dam gave

1.	2/8	7437	305	4.56	3.57	3.	5/7	6728	305	4.42	3.22
2.	4/2	9180	305	4.25	3.39						

G. Dam Folemillfarm Bonner Flamingo 100 VG86 gave

1.	2/4	7451	305	4.34	3.52	4.	6/2	7409	305	4.76	3.62
2.	3/4	7370	305	4.72	3.54	5.	7/5	7202	305	4.68	3.53
3.	5/0	6041	305	4.93	3.76	6.	8/7	6872	287	4.12	3.47

3<sup>rd</sup> Dam Folemillfarm Flamingo 94 VG85 gave

1.	3/0	9036	305	4.09	3.43	3.	5/9	9100	305	4.07	3.72
2.	4/2	9299	305	3.80	3.42	4.	7/2	10274	305	4.39	3.59

**LOT 28****H WHITFIELD****HOLLYWOOD CHAD CHRISTINE 4****20167022301357****pli+£99**

Born 07.04.19 Tag UK/167022/301357

**Sire Catlane Chad**  
20000000646151**by Deangate Centurion**  
20000000605913**Dam Hollywood Lexus Christine**  
20000012500162 BFE90**by Lakemead Lexus**  
20000000633089

She will be Newly Calved on the day of Sale

Dam gave

1.	2/1	5394	305	4.32	3.37	5.	6/3	8617	305	4.30	3.10
3.	4/0	6696	305	4.72	3.32	6.	7/8	9126	305	3.95	3.26
4.	5/1	7739	305	4.29	3.41						

G. Dam Hollywood Pearl Christine BFV88 gave

2.	3/6	6610	305	4.78	3.30	5.	6/8	7161	305	4.15	3.34
3.	4/6	4897	305	5.11	3.32	6.	7/10	7170	298	4.46	3.15
4.	5/6	7802	305	4.12	3.39	7.	8/10	6277	305	4.03	3.15

**LOT 29****H WHITFIELD****FREEFORD ALADDIN MEGAN RED****01166334403300 ASR**

Born 26.08.19 Tag UK/166334/403300

**Sire R DG Aladdin-Red ET**  
63000573341225**by Stantons Entitle ET RDC**  
64000011696748

She will be Newly Calved on the day of Sale

**LOT 30****C MATHER & PARTNERS****CEFNCOEED GILROY GEM 2****01700539700797**

Born 13.06.19

Tag UK/700539/700797

**Sire Vivejoie D Gilroy****by Sandy-Valley-I Penmanship**

64000109520535

64000108733942

**Dam Cefncoed Azure Gem****by Cogent Azure**

01000012505001

01000000627884 EX95

LC 11.12.21

Dam gave

1. 3/0 5481 305 3.81 3.26

2. 4/10 6496 305 3.73 3.36

G. Dam Cefncoed Nero Gem gave

1. 2/4 5735 305 3.53 3.08

2. 3/3 6668 305 3.29 3.54

3. 4/8 9200 305 3.06 3.28

3<sup>rd</sup> Dam Cefncoed Kings Gem gave

1. 2/8 5922 305 4.04 3.32

2. 4/1 7130 305 4.04 3.24

3. 5/1 7192 305 2.99 3.35

4. 6/8 7738 305 3.02 3.51

5. 7/8 6455 305 3.26 3.44

6. 9/8 5883 305 3.39 3.14

7. 11/8 6558 305 2.84 3.29

8. 13/2 6203 305 3.11 3.12

**LOT 31****I & S E ELLIS****MILLHURST ALBANIA SUSIE****01172359300089**

Born 17.06.19

Tag UK/172359/300089

**Sire View-Home Albania****by S-S-I Mogul Defender**

65003124671689

65003009554569

**Dam Millhurst Corinthian Susie****by Ballycairn Supersire Corinthian**

01172359600050

01000000662653

She will be Newly Calved on the day of Sale

3<sup>rd</sup> Dam Sancroy Janner Susie 2 G79 gave

1. 2/1 8555 305 3.87 3.26

2. 3/9 8256 300 4.40 3.42

**LOT 32****A & J M BUNTING****ALSPDALE GOODWHONE DUCHESS 678****01163016102296**

Born 12.07.19

Tag UK/163016/102296

**Sire TW Goodwhone****by Mountfield SSI DCY MOGUL**

63000843570795 EX91

65003006972816 EX93(2)

**Dam Alspdale Duchess 517****by Woodmarsh Talented**

01000012391050 EX90

01000000625631 VG87

She will be Newly Calved on the day of Sale

Dam gave

1. 2/7 9586 305 3.77 3.13

2. 3/7 10240 299 3.57 3.12

3. 4/7 10795 305 3.92 3.13

4. 5/8 10258 284 3.99 3.15

G.Dam Alspdale Duchess 465 LP50, SP EX92(4) gave

1. 2/1 7624 304 3.85 2.88

2. 3/1 10498 289 3.52 2.78

3. 4/0 11639 305 3.51 2.82

4. 5/1 12606 305 3.59 2.77

5. 6/5 10748 305 3.66 2.66

6. 7/7 9631 305 3.92 2.77

3<sup>rd</sup> Dam Alspdale Duchess 421 LP60, SP EX93 (3) gave

1. 2/0 7634 305 3.84 2.94

2. 3/1 11419 305 3.71 2.97

3. 4/2 11732 305 3.63 2.92

4. 5/2 12570 301 3.42 2.89

5. 6/2 11986 305 3.44 2.86

6. 7/2 12309 305 3.74 2.92

**LOT 33****A & J M BUNTING****ALSOPDALE GOODWHONE LORNA 98****01163016202360**

Born 21.11.19 Tag UK/163016/202360

**Sire TW Goodwhone****by Mountfield SSI DCY MOGUL**

63000843570795 EX91

65003006972816 EX93(2)

**Dam Alsopdale Millet Lorna 87****by Wintersell Millet**

01163016302011 G78

01000000651911

She will be Newly Calved on the day of Sale

Dam gave

1.	2/2	6643	302	4.46	3.22
2.	3/2	8604	277	4.46	3.40

G.Dam Alsopdale Lorna 74 EX90(2) gave

1.	2/2	5837	275	4.12	3.24
2.	3/1	8970	287	3.91	3.18
3.	4/0	9354	291	4.18	3.20

4.	4/11	9351	305	4.00	3.27
5.	6/0	9920	305	4.19	3.22

3<sup>rd</sup> Dam Alsopdale Lorna 65 VG89 gave

1.	2/0	7685	305	3.42	3.06
2.	3/0	8431	291	3.14	3.15
3.	4/0	9517	288	3.27	3.18

4.	4/11	6408	273	3.22	3.28
5.	5/10	8667	305	3.19	3.15

**LOT 34****A & J M BUNTING****ALSOPDALE BOASTFUL DREAM 108****01163016302368**

Born 05.12.19 Tag UK/163016/302368

**Sire Bryceholme Ss Boastful****by Seagull-Bay Supersire**

64000011857447

65000069981349 EX90

**Dam Alsopdale Dream 96 GP83****by Laurelhill Classic HH3C**

01163016701728 GP83

01000000636351 EX92

She will be Newly Calved on the day of Sale

Dam gave

1.	2/5	6530	263	4.16	3.14
2.	3/4	10226	283	3.96	3.05

3.	4/4	10445	305	3.95	3.22
4.	5/3	10110	305	4.12	3.15

3<sup>rd</sup> Dam Alsopdale Dream 64 LP70, SP EX91(2) gave

1.	2/2	8324	286	3.46	2.91
2.	3/1	10798	305	3.28	3.03
3.	4/5	13060	305	3.37	2.93

4.	5/6	13132	305	3.28	2.83
5.	6/8	11769	305	3.15	2.95
6.	8/2	11107	305	3.20	2.90

**LOT 35****A & J M BUNTING****ALSOPDALE GOODWHONE GALLEY 322****01163016502370**

Born 11.12.19 Tag UK/163016/502370

**Sire TW Goodwhone****by Mountfield SSI DCY MOGUL**

63000843570795 EX91

65003006972816 EX93(2)

**Dam Alsopdale Galley 287****by Lars-Acres Shot Trigger HH5C**

01163016401606 SP VG89

65000062253367

She will be Newly Calved on the day of Sale

Dam gave

1.	2/3	8759	305	3.91	3.15
2.	3/4	10414	303	4.12	3.21
3.	4/4	11320	289	3.98	3.08

4.	5/4	11653	305	4.45	3.36
5.	6/5	9728	293	4.33	3.26

G.Dam Alsopdale Galley 231 LP80, SP EX92(5) gave

1.	2/4	6779	283	4.28	3.32
2.	3/3	8854	305	4.26	3.33
3.	4/3	10386	305	3.75	3.05
4.	5/5	10501	279	4.05	3.12

5.	6/4	10122	305	3.97	3.26
6.	7/7	12091	305	4.09	3.10
7.	9/0	9989	305	4.17	3.17
8.	10/3	6628	267	4.41	3.40

3<sup>rd</sup> Dam Alsopdale Galley 209 LP50, SP gave

2.	3/11	6749	272	4.49	3.35
3.	4/10	9089	298	4.05	3.55
4.	5/10	10329	305	3.99	3.42

5.	7/2	8913	305	3.82	3.24
6.	8/5	7309	305	3.87	3.39

**LOT 36****R E & D R BENNETT****ROYAN LEE SKYE ET****01162923702711**

Born 17.07.19 Tag UK/162923/702711

**Sire Comestar Lee****by Hanoverhill Raider**

64000005757117 EX

64000000390409 EX

**Dam Excalibar Saucy Skychief****by Donnandale Skychief**

64000006422766 SP EX95(4)

64000000391661 EX

She will be Newly Calved on the day of Sale

Dam gave

2.	4/0	10738	305	4.06	3.06
3.	5/1	10854	305	3.67	3.05

4.	7/0	12871	305	3.60	2.71
5.	9/4	13202	305	3.58	2.72

G. Dam Excalibar Sassy Counselor PI 6405101896 GP82

1.	2/3	7596	305	2.90	3.40
2.	3/3	7736	305	3.00	3.20

3.	4/4	7910	305	3.30	3.30
----	-----	------	-----	------	------

3<sup>rd</sup> Dam Excalibar Shannon Starbuck PI 6404549745 G77

1.	2/4	7279	305	3.00	3.20
2.	3/4	5077	305	3.20	3.20

**LOT 37****R E & D R BENNETT****NEWCLOSE SALLY 20****01165152401664**

Born 28.09.19 Tag UK/165152/401664

**Sire Cogent Twist****by Picston Shottle HH5C**

01000000631308 EX96

01000000598172 EX96

**Dam Newclose Sally 18****by Denmire Overside Macarena**

01165152401426

01104057203652

She will be Newly Calved on the day of Sale

Dam gave

2. 3/5 7190 305 4.21 3.43

G. Dam Newclose Sally 8 LP90 gave

1. 2/8 8890 305 4.40 3.12

5. 7/5 11726 305 4.40 3.05

2. 3/11 11724 305 4.11 3.11

6. 8/7 10348 305 3.83 3.02

3. 5/1 12349 305 4.07 3.04

7. 9/9 9787 305 3.91 2.86

4. 6/1 11105 305 4.11 3.06

8. 10/9 6558 305 3.58 3.22

3<sup>rd</sup> Dam Newclose Sally 4 VG86 gave

1. 2/0 9587 305 2.88 2.91

5. 6/9 10148 270 2.83 2.85

2. 3/7 8923 305 3.28 2.83

6. 7/7 11548 305 3.30 2.73

3. 4/7 10561 305 2.84 2.82

7. 9/3 11396 305 3.34 2.77

4. 5/8 11929 305 3.20 2.75

**LOT 38****R E & D R BENNETT****ROYAN JOSEPHA 101****01162923402792**

Born 18.11.19 Tag UK/162923/402792

**Sire All.Nure Secretariat ET****by Amighetti Numero Uno ET**

72033990287543

72017990915143 EX90

**Dam Royan Josepha 58****by Welcome Gerwyn**

01162923502114 GP81

65000066757436

She will be Newly Calved on the day of Sale

Dam gave

1. 2/5 7906 305 3.66 3.09

3. 4/7 9577 305 4.10 2.93

2. 3/8 9069 274 3.92 2.92

G. Dam Royan Josepha 21 0111762684 VG89(5YR)

1. 2/2 9130 291 3.84 2.88

5. 6/6 9261 249 3.58 2.70

2. 3/1 10804 305 3.79 2.89

4. 5/6 10308 293 3.76 2.84

3. 4/3 10331 305 3.66 2.76

Royan Josepha 8 0110658945 GP82

1. 3/2 7869 280 3.56 3.16

3. 5/0 8359 263 3.89 3.09

2. 4/1 6802 293 4.20 3.17

**LOT 39** **GM, ME & RH PHILLIPS**  
**BENTYGRANGE CONRAD CANDY 38** **01165044101123**  
Born 23.07.19 Tag UK/165044/101123  
**Sire Soureth Conrad** **by Ladys-Manor Shakespeare ET**  
63000933068188 VG85 65000071592934  
**Dam Bentygrange Altaesquire Candy** **by UFM-DUBS Altaesquire**  
01165044600799 SP 65000062253394

She will be Newly Calved on the Day of Sale

Dam gave

1. 2/2	7366	289	4.66	3.54	3. 4/1	9569	305	4.28	3.59
2. 3/0	9411	305	4.11	3.71	4. 5/2	11700	305	4.19	3.59

G. Dam Bentygrange Rumpus Candy G78 gave

1. 2/4	7008	305	4.51	3.56	3. 4/4	9257	305	4.48	3.56
2. 3/5	8044	287	4.55	3.43					

3<sup>rd</sup> Dam Bentygrange Hanno Candy TH GO82 LP50 SP gave

1. 2/5	7265	305	4.44	3.14	4. 5/7	10934	305	4.46	3.21
2. 3/5	8539	303	4.70	3.32	5. 6/6	10000	294	4.72	3.30
3. 4/5	9519	305	4.41	3.25					

**LOT 40** **GM, ME & RH PHILLIPS**  
**BENTYGRANGE STING DAISY 3** **01165044401147**

Born 29.11.19 Tag UK/165044/401147  
**Sire JK DG Sting** **by DG Charley**  
63000894095629 60000538920253  
**Dam Bentygrange Hurricane Daisy** **by Wiltor Hurricane**  
01165044501022 01727942100206 VG87

She will be Newly Calved on the Day of Sale

Dam gave

1. 2/0	7723	305	3.66	3.28					
--------	------	-----	------	------	--	--	--	--	--

G. Dam Bentygrange Altaross Daisy SP gave

1. 2/1	6797	273	4.56	3.21	4. 5/0	10468	305	4.58	3.23
2. 3/0	9388	305	4.37	3.13	5. 6/0	11682	305	4.06	3.16
3. 4/1	9926	298	4.43	3.22					

3<sup>rd</sup> Dam Bentygrange Alberto Daisy GP81 gave

1. 2/4	6155	291	4.89	3.12	3. 4/4	8152	305	4.56	3.20
2. 3/3	7689	305	4.39	3.05	4. 5/5	8082	256	4.42	2.97

**LOT 41** **R D & A LOMAS**

**NON PEDIGREE**  
Born 26.08.19 Tag UK/163848/200951  
**Sire ABS Theory ET** **by Stol Joc \*TL \*TV**  
01000000642934 71004747063250

She will be Newly Calved on the day of Sale

**LOT 42** **R D & A LOMAS**

**NON PEDIGREE**  
Born 05.09.19 Tag UK/163848/400953  
**Sire ABS Theory ET** **by Stol Joc \*TL \*TV**  
01000000642934 71004747063250

She will be Newly Calved on the day of Sale



**Chelford**  
Farm Supplies Ltd

01625 861 588 | sales@chelfordfarmsupplies.com  
www.chelfordfarmsupplies.co.uk  
Knutsford Road, Chelford, Cheshire, SK11 9AS

*Merry Christmas & a Happy New Year to all our customers*



Equestrian



Farm



Pet



Clothing



Timber



Machinery

## HFB Trailers Leek Ltd

Lyme House Farm, Dunwood Lane, Rudyard, Leek, ST13 8RH

Main supplier of all Ifor Williams trailers, new and second hand available.

Part exchange/Finance options



**Suppliers of agricultural machinery and equipment;**

Tuffmac, Marshall, Watson, Teagle, Bateman, McHale,

Harry West, Oxdale and many more ....

**Tel: 01538 306212**

**www.hfbtrailers.com**

**Email: sales@hfbtrailers.com**

**LOT 43****R N THOMPSON****ROYAN JOSEPHA 97****01162923302756****PLI+£301**

Born 05.10.19

Tag UK/162923/302756

**Sire Bryceholme SS Boastful ET****by Seagull-Bay Supersire ET A1A2**

64000011857447

65000069981349 EX90

**Dam Royan Josepha 61****by Ked Outside Jeeves**

01162923402134 GP83

65000134438230

She will be Newly Calved on the day of Sale

Dam gave

1. 2/2 7040 305 4.63 3.34

G. Dam Royan Josepha 19 Ex92 LP70 gave

1. 2/7 8911 286 4.27 3.05

4. 5/3 11321 305 4.54 3.11

2. 3/5 6477 261 5.02 3.36

5. 6/6 13725 305 4.49 3.00

3. 4/4 12634 289 4.58 3.08

6. 8/0 12134 305 4.03 3.06

3<sup>rd</sup> Dam Royan Josepha 9 VG88 gave

1. 2/9 9055 305 3.78 3.17

4. 6/6 11559 305 4.08 3.26

2. 4/7 9945 292 4.27 3.21

5. 7/6 10394 304 4.27 3.23

3. 5/6 10009 293 4.08 3.25

**LOT 44****G J SUTTON****ROWARTON VERONA ORCHID****01160579202764**

Born 10.08.19

Tag UK/160579/202764

**Sire Pine-Tree Verona****by Westenrade Atlaspring ET A2A2**

65000074024960

63000949033666

**Dam Rowarton Diplomat Orchid****by Rowarton Diplomat**

01160579502382

01160579702076

LC 10.08.21

G. Dam Rowarton Krusader Orchid 3 gave

1. 2/1 7297 264 4.07 3.03

3<sup>rd</sup> dam Rowarton Winners Orchid 3 gave

1. 2/3 5755 300 3.89 2.96

2. 3/3 9634 305 3.60 2.93

**LOT 45****G J SUTTON****ROWARTON KIPLING ORCHID 2****01160579202785**

Born 10.09.19

Tag UK/160579/202785

**Sire DE-SU 13700 Kipling****by S-S-I Montross Jett**

65003134408309

65003123885976 EX90

**Dam Rowarton Lauthority Orchid 3****by Comestar Lauthority CDC**

01160579702265 GP82

640001034455217

LC 10.09.19

Dam gave

1. 2/2 8857 298 3.28 2.98

2. 3/1 7481 305 3.55 3.08

G. Dam Rowarton Berryhill Orchid 2 VG88 gave

1. 2/4 7005 305 3.41 3.28

3. 4/9 10706 305 3.70 2.97

2. 3/8 10074 305 3.84 3.08

3<sup>rd</sup> Dam Rowarton Lyster Orchid ET VG88 8 Stars LP80 gave

1. 2/6 8347 305 3.19 3.03

5. 6/10 10486 305 3.80 2.69

2. 3/7 10297 305 3.09 3.07

6. 7/10 10219 305 3.60 2.87

3. 4/8 10209 305 3.67 2.87

7. 9/1 10925 305 3.23 2.69

4. 5/9 12067 305 3.31 2.77

8. 10/3 8516 305 3.22 2.78

**LOT 46****G J SUTTON****ROWARTON ZEBEDEE MAUREEN****01160579302786**

Born 10.09.19 Tag UK/160579/302786

**Sire ABS Zebedee****by DE-SU 13050 Spectre**

65003141494407

65003130010295

**Dam Rowarton Shadow Maureen****by B-Crest Shadow HH3C**

01000012573794 LP50, SP VG85

65000138348913 GP80

LC 25.11.21

**Giving 34kg**

Dam gave

1. 2/1	8636	305	4.02	3.31	4. 5/9	13579	293	3.83	3.15
2. 3/6	12248	305	3.66	3.08	5. 6/8	11279	305	4.15	3.45
3. 4/7	12788	305	3.54	3.03					

G. Dam Rowarton Mammoth Maureen VG87 LP50 SP gave

1. 2/3	10151	305	3.76	2.99	3. 4/5	12388	305	4.03	3.12
2. 3/3	13610	305	3.80	3.03	4. 5/7	15125	305	3.42	2.83

3<sup>rd</sup> Dam Rowarton Lyster Maureen GP83 LP70 SP gave

1. 2/7	8834	305	3.94	3.20	5. 6/11	9481	285	3.89	3.31
2. 3/7	11655	305	3.76	3.35	6. 7/11	9583	289	3.94	3.13
3. 4/10	10922	302	3.68	3.32	7. 8/10	8891	305	4.01	3.16
4. 5/10	8911	305	3.86	3.45					

**LOT 47****G J SUTTON****ROWARTON BATTLECRY ELEANOR****01160579702818**

Born 09.11.19 Tag UK/160579/702818

**Sire DE-SU 12109 Battlecry ET****by DE-SU 11236 Balisto ET**

65000072851652

65000070625988

**Dam Rowarton Mvp Eleanor****by Seagull-Bay MVP A2A2**

01160579402458 GP81

65000071618865

LC 12.12.21

Dam gave

1. 2/2	8892	305	4.16	3.44
--------	------	-----	------	------

G. Dam Roarton Reflection Eleanor EX90(3) LP100 SP gave

1. 2/3	9137	305	3.53	3.13	4. 5/9	14705	305	3.42	3.03
2. 3/5	10094	305	3.70	3.19	5. 7/4	13783	305	3.74	3.17
3. 4/8	13468	305	3.80	3.04	6. 8/7	14295	305	3.55	3.07

3<sup>rd</sup> Dam Roarton Stormatic Eleanor 2 TH VG85 LP60 gave

1. 2/8	9214	305	3.68	3.20	4. 6/11	11384	305	3.92	2.99
2. 3/10	10482	305	3.43	3.26	5. 7/3	10398	305	3.85	3.07
3. 4/11	10909	305	3.53	2.97	6. 8/4	10478	305	4.13	2.98



**Mole Catching**

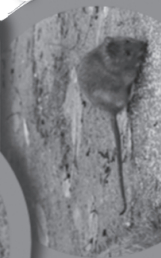

**Rat Trapping & Management**



**Wasp Nest Removal**



# Moledover

**Agriculture and Domestic Mole Catching & Pest Control**

**All Aspects of Mole Catching and control undertaken with over 25 years experience....**

Fully insured • Farmland & field specialist  
Sports fields, estates, gardens, caravan sites etc

## **Rat control solutions....**

- Poisoning and trapping
- Bait Station installation and management
- Full Farm Assured programme

*Covering Staffordshire, Derbyshire and Cheshire*

**Call Jason on 07968 219899**

email: [moledover@live.co.uk](mailto:moledover@live.co.uk)

[www.moled-over.co.uk](http://www.moled-over.co.uk)

**LOT 48****G J SUTTON****ROWARTON BOXCAR DAISY****01160579102826**

Born 01.12.19 Tag UK/160579/102826

**Sire Denovo 7977 Boxcar**  
65003141494563**by Ladys-Manor SP Oak Growl**  
65003131910933**Dam Rowarton Fever Daisy 2**  
01160579102448 GP83**by Crackholm Fever**  
64000103631566 EX95

LC 19.11.21

**Giving 32kg**

G. Dam Rowarton Doulton Daisy 2 GP80 SP gave

1. 2/3 8827 280 3.43 3.02  
2. 3/2 10810 299 3.12 3.09  
3. 4/2 14224 305 2.80 2.864. 5/5 12116 305 3.19 2.97  
5. 6/6 13522 305 2.86 2.883<sup>rd</sup> Dam Rowarton Armstead Daisy GP82 gave1. 25 6731 305 4.31 2.89  
2. 3/11 8859 302 4.08 3.05**LOT 49****G J SUTTON****ROWARTON SILVIO FABIA****01160579302835**

Born 10.12.19 Tag UK/160579/302835

**Sire Villy Silvio PB A2A2**  
72017991786510**by Willsbro Abbott A2A2 CDC**  
01388380500583**Dam Rowarton Stanley Fabia**  
01160579201840 VG87**by Gillette Stanleycup BYC**  
64000008932152 EX94

LC 11.12.21

Dam gave

1. 2/3 5978 272 3.50 3.38  
2. 3/2 10159 305 2.77 3.33

3. 4/6 10948 305 2.96 3.33

G. Dam Rowarton Matson Fabia 2 LP80 SP gave

1. 2/1 8392 305 3.95 3.06  
2. 3/1 11503 305 3.86 3.18  
3. 4/4 12020 305 4.12 3.134. 5/4 13688 305 3.63 3.02  
5. 7/0 15451 305 4.12 2.92  
6. 8/1 15359 305 3.90 3.073<sup>rd</sup> Dam Rowarton Breezer Fabia VG87 LP60 SP gave1. 2/4 9259 292 3.40 2.91  
2. 3/3 10269 293 3.54 2.99  
3. 4/3 11308 274 3.44 3.034. 5/1 12493 290 3.44 3.03  
5. 6/1 14396 305 3.64 3.06**LOT 50****G J SUTTON****ROWARTON BATTLECRY ANNETTE 2****01160579502837**

Born 12.12.19 Tag UK/160579/502837

**Sire DE-SU 12109 Battlery ET**  
65000072851652**by DE-SU 11236 Balisto ET**  
65000070625988**Dam Rowarton Topsy Annette 2**  
01160579302492 SP GP81**by DE-SU 11228 Topsy**  
65000070625980

LC 30.1.21

**Giving 29kg+**

Dam gave

1. 2/1 10043 305 3.85 3.40  
2. 3/2 10371 305 3.29 3.30

G. Dam Rowarton Musketeer Annette 4 G77 gave

1. 2/1 7110 305 4.09 3.47

3<sup>rd</sup> Dam Rowarton Mars Annette gave

1. 23 7665 283 4.25 3.51

**LOT 51****R B & M J WEBSTER****WHITSTER CASPER SONYA****01120540701875**

Born 21.10.19

Tag UK/120540/701875

**Sire Claynook Casper****by Cookiecutter Hang-Time**

64000012208585 VG85

65003013614200

**Dam Leaventhorpe Flame Sonya****by Vieuxsaule Flame**

01164867401290

65000071699265 VG88

LC 08.12.21

3<sup>rd</sup> Dam Newroddige Dictator Sonya 4 G77 SP gave

1. 2/2 10857 305 3.75 2.83

3. 5/2 14502 305 3.91 2.87

2. 4/1 14103 305 3.50 2.78

4. 6/4 11774 274 3.57 2.81

**LOT 52****N G, J M H & H MELLOR****BRAEMARHOUSE MOUTARD JANE****01167999401415**

Born 02.11.19

Tag UK/UK/167999/401415

**Sire Delta Moutard-Red****by Groenibo Bram RDC**

63000936200327

63000656149430

**Dam Braemarhouse Paramount Jane 2****by Ards Paramount**

01167999501059 SP

01000000662723 EX90

She will be Newly Calved on the day of Sale

Dam gave

1. 2/4 9212 305 5.16 3.72

2. 3/4 9039 305 5.32 3.94

G. Dam Bramarhouse Gone Gold Jane 3 SP gave

1. 2/1 9617 305 3.80 3.18

3. 4/2 11054 305 4.14 3.44

2. 3/2 9391 305 4.24 3.53

4. 5/5 11754 290 3.97 3.35

3<sup>rd</sup> Dam Braemarhouse Topshot Jane 3 VG86 gave

1. 2/2 8621 295 4.35 3.37

3. 4/5 7387 295 4.12 3.50

2. 3/2 9668 305 4.36 3.46

4. 5/4 7227 305 3.90 3.33



**WWW.JOHNSONSAG.CO.UK**



**CHEADLE - 01538 756272**

**ECCLESHALL - 01785 760958**

**SALES -**

**MICK - 07814 945314**

**ROB - 07528 737482**

**PHILLIPPA - 07498 026724**

**SERVICE -**

**LES - 07790 020476**

**LESBAILEY@JOHNSONSAG.CO.UK**

**JOHNSONS  
OF CHEADLE**

AGRICULTURAL & INDUSTRIAL ENGINEERS



**Startin**

**Startin Tractors Limited**



*For new and used tractors, combines, telescopic handlers & farm equipment*



*Brochures are available to download from our website together with photographs of our stock*

**[www.startintractors.co.uk](http://www.startintractors.co.uk)**

**Startin Tractors Ltd**  
Ashby Rd Twycross CV9 3PW

**Tel: 01827 880088**  
sales@startintractors.co.uk

**LOT 53****N G, J M H & H MELLOR****BRAEMARHOUSE MOUTARD JULIE****01167999201420**

Born 15.11.19 Tag UK/167999/201420

**Sire Delta Moutard-Red****by Groenibo Bram RDC**

63000936200327

63000656149430

**Dam Braemarhouse Bill Julie****by Cogent Bill**

01167999601158 SP

60000538281293 VG87

She will be Newly Calved on the day of Sale

Dam gave

1. 2/5 8080 299 5.16 3.73

2. 3/4 9020 305 5.16 3.81

G. Dam Braemarhouse Zeber Julie SP gave

1. 2/1 8293 292 4.08 3.13

2. 3/0 10220 304 4.22 3.10

3. 4/0 12101 305 4.15 3.09

3<sup>rd</sup> Dam Braemarhouse Crest Julie VG87 gave

1. 2/4 8425 305 4.38 3.36

2. 3/3 10292 305 4.23 3.43

3. 4/5 11055 305 4.76 3.56

**LOT 54****N G, J M H & H MELLOR****BRAEMARHOUSE CONQUEROR JANE 2****01167999601424**

Born 24.11.19 Tag UK/167999/601424

**Sire Hul-Stein Conqueror****by Boldi V Armour**

63000721545936

64000108798853

**Dam Braemarhouse Gone Gold Jane 3****by Gold-n-Oaks Gone-Gold ET**

01167999400862 SP

65000062336854 EX91

She will be Newly Calved on the day of Sale

Dam gave

1. 2/1 9617 305 3.80 3.18

2. 3/2 9391 305 4.24 3.53

3. 4/2 11054 305 4.14 3.44

4. 5/5 11754 290 3.97 3.35

Dam Braemarhouse Topshot Jane 3 VG86 gave

1. 2/2 8621 295 4.35 3.37

2. 3/2 9668 305 4.36 3.46

3. 4/5 7387 295 4.12 3.50

4. 5/4 7227 305 3.90 3.33

3<sup>rd</sup> Dam Braemarhouse Roxell Jane gave

1. 2/2 8153 305 4.30 3.47

2. 3/3 9112 305 4.07 3.47

3. 4/4 9792 305 4.26 3.48

4. 5/5 9773 300 3.87 3.41

5. 6/5 9904 305 4.09 3.34

**LOT 55****D R & B A COTTON****JERSEY****ERYRI VICEROY BOUQUET****04165227602635**

Born 26.11.19 Tag UK/165227/602635

**Sire CDF Viceroy A2A2****by Sunset Canyon Dominican**

76003002447507

76000117013483

**Dam Eryri Bouquet****by Futuredreams Signatures Volcano**

04165227202372 GM(1) VG85

0400000055210 EX94

LC 06.12.21

Dam gave

1. 2/1 5523 305 5.21 3.72

2. 3/1 5727 305 5.22 4.05

G. Dam Abbotsley Encore Bojangle G76 CM gave

1. 2/3 4301 305 5.99 3.96

3<sup>rd</sup> Dam Abbotsley Hercules Bojangle F73 CM gave

1. 2/6 5043 305 5.29 3.80

# RUSSELLS

[russells.uk.com](http://russells.uk.com)



**CONTACT YOUR LOCAL  
CUBLEY BRANCH:  
01335 330 399**

**SALES:**

JIM NASH: 07734 550 400  
PETE DONEGAN: 07734 550 407  
JOHN MYCROFT: 07920 589 737  
RICH GREEN: 07867 746 672  
ED EVANS: 07734 550 402

**PARTS:**

JIM HULMES: 07591 949 805



# Take *Komfort* in the facts...

- Excellent absorbency for drier beds
- Clean and comfortable encouraging livestock to relax
- Minimal dust for health benefits
- Easy to use in both cubicles and loose housed pens
- Elevated pH content which helps to reduce cell counts and improve health
- Works well with slurry or solid manure systems
- Lime and high organic content improves soil fertility when spread on land
- While being popular for cattle, *Komfort-Bedding* is also suitable for other livestock too
- Approved by Defra, EA and Red Tractor for use as animal bedding

**Reliable nationwide delivery and a friendly, helpful service.**

To find out how much money you can save call:

**Joanne on 07880 398552**

**Steph on 07468 709326**

**Clare on 07585 888754**

E: [sales@ardenwoodshavings.co.uk](mailto:sales@ardenwoodshavings.co.uk)  
[www.ardenwoodshavings.co.uk/dairy](http://www.ardenwoodshavings.co.uk/dairy)

**VEOLIA**  
ORGANICS



**ARDEN**  
SERVICE YOU CAN TRUST

A Veolia Group Company

**LOT 56****J B & B F BROADLEY****AYRSHIRE****WHITECROFT EMMIE 148****03000004140959**

Born 25.11.19

Tag UK/162790/503220

**Sire Attwell Amadeus****by Dilham Dougal**

03000006180484

03000000177909

**Dam Whitecroft Emmie 119****by Whitecroft Furtado**

03000004132120 VG87

03000006181936 EX94

She will be Newly Calved on the day of Sale

Dam gave

1.	2/3	5727	278	4.29	3.40
2.	3/2	7608	278	4.37	3.38

3.	4/1	8501	303	4.63	3.40
4.	5/1	7535	305	4.60	3.58

G. Dam Whitecroft Emmie 91 EX94(4) gave

1.	2/2	5069	283	4.95	3.27
2.	3/2	7896	280	4.80	3.55
3.	4/1	7487	305	4.81	3.52
4.	5/2	9298	275	4.83	3.30

5.	6/1	7266	305	5.34	3.69
6.	7/3	10619	305	4.92	3.37
7.	8/4	8499	305	4.63	3.55

3<sup>rd</sup> Dam Whitecroft Emmie 82 VG88 gave

1.	2/8	6140	275	4.15	3.25
2.	3/7	7142	291	4.17	3.35
3.	4/6	7888	305	4.10	3.29

4.	5/8	10221	305	4.13	3.26
5.	6/9	7224	294	4.05	3.26

**LOT 57****J B & B F BROADLEY****BRUNDCLIFFE RAMBLER SARAH****01162790103251**

Born 04.01.20

Tag UK/162790/103251

**Sire K&L Rambler A2A2****by Mr Shot Dozer 1491**

60000539463127

65000072128280

**Dam Brundcliffe Alan Sarah****by Seagull-Bay Alan**

01162790202825

65003124720407

She will be Newly Calved on the day of Sale

Dam gave

1.	1/10	6259	305	5.12	3.40
----	------	------	-----	------	------

G. Dam Brundcliffe Saturn Sarah Red 2 gave

1.	2/0	5913	305	4.11	3.33
2.	3/1	7794	278	4.01	3.24

3.	4/0	9807	289	3.98	3.29
----	-----	------	-----	------	------

3<sup>rd</sup> Dam Brudcliffe Skipper Sarah Red VG86 gave

1.	2/3	7445	274	4.44	3.41
----	-----	------	-----	------	------

# BUYING LIVESTOCK?

## SPREAD COSTS & PAY MONTHLY



**FINANCE  
FOR FARMS**  
PART OF SHIRE LEASING PLC

**01827 300 333**

**Farmers@shireleasing.co.uk**

**www.financeforfarms.co.uk**

Business Use Customers Only

Shire Leasing PLC is authorised and regulated by the Financial Conduct Authority for certain types of consumer credit lending and credit related activities that are regulated under the Consumer Credit Act 1974 and by the Financial Services and Markets Act 2000.

# T & A TRAILERS

Tel: 01922 452456/07774 256893



**IFOR WILLIAMS  
DISTRIBUTORS  
CATTLE, HORSE  
& COMMERCIAL  
NEW & USED  
TRAILERS IN STOCK**

**Shrubbery Farm, Daniels Lane, Aldridge,  
West Midlands WS9 0RR**

## **J.W. HOWSON LTD**

**Suppliers of Agricultural & Building Products**

Town Head Farm, Calton, Stoke-on-Trent, ST10 3JX

Phone: 01538 308275 Fax: 01538 308460 Email: [jw.howson@btinternet.com](mailto:jw.howson@btinternet.com)

### **STOCKISTS OF:- IAE GATES & EQUIPMENT.**

BRITISH FENCING, CONCRETE TROUGHS,  
ROCK OIL, OIL/STORAGE TANKS, SILAGE WRAP & COVERS,  
TIMBER, CONCRETE BLOCKS, CEMENT, ELECTRICAL EQUIPMENT,  
YUASA VEHICLE BATTERIES, ELECTRIC FENCING& MUCH MORE....

**SEASONAL GREETINGS FROM BOB HULME & STAFF  
THANK YOU FOR YOUR CONTINUED SUPPORT!**

**LOT 58****J B & B F BROADLEY****BRUNDECLIFFE JAGUAR GAIL 2****01162790203266**

Born 23.01.20

Tag UK/162790/203266

**Sire** **OCD Jaguar**

65003137916165

**by Bacon-Hill Pety Modesty**

65003013654627 VG86

**Dam** **Brundcliffe Chacal Gail**

01162790502800 GP83

**by Mr America Chacal**

65003012559723

She will be Newly Calved on the day of Sale

Dam gave

1. 2/1 7842 305 5.34 3.43

G. Dam Brundcliffe Pesky Gail SP gave

1. 2/3 7923 296 4.22 3.43

2. 3/2 8651 282 4.16 3.36

3. 4/1 11233 305 4.55 3.52

3<sup>rd</sup> Dam Brundcliffe Shogun Gail 2 EX90 gave

1. 2/7 10900 305 3.96 3.18

2. 3/10 12986 305 3.64 3.00

3. 4/9 13767 305 3.85 3.24

4. 6/0 14149 305 3.82 3.04

**LOT 59****EASOM & SONS****BROOMHOUSE BROMLEY BLISS 6748****01162527606748**

Born 30.08.19

Tag UK/162527/606748

**Sire** **Welcome-Tel Bromley 3195**

65003129340931

**by Westenrade Altaspring A2A2**

63000949033666

**Dam** **Broomhouse Super Bliss 4146**

01162527404982 SP G78

**by Broomhouse Super**

01000000663100

She will be Newly Calved on the day of Sale

Dam gave

1. 2/3 10903 305 3.96 3.08

2. 3/3 12828 305 3.59 3.12

3. 4/4 12199 305 3.76 3.19

G.Dam Broomhouse Gerard Bliss 4146 EX91 gave

1. 2/3 10605 305 3.71 3.17

2. 3/3 11269 305 3.21 3.05

3. 4/9 13822 305 3.22 3.06

4. 5/10 10764 229 3.44 3.02

3<sup>rd</sup> Dam Broomhouse Leif Bliss 2937 VG89 gave

1. 2/2 9463 305 3.91 3.34

2. 3/6 10531 259 3.86 3.23

3. 4/5 12080 296 3.47 3.23

4. 5/6 13121 305 3.63 3.17

**LOT 60****EASOM & SONS****BROOMHOUSE ACHIEVER GARDE 6796****01162527506796**

Born 01.10.19

Tag UK/162527/506796

**Sire** **ABS Achiever HH5C**

65003128557482

**by Woodcrest Mogul Yoder A2A2**

65000072254526 EX90

**Dam** **Broomhouse McCormick Garde 4370**

01000012513492 LP50, SP EX90

**by Gran-J Oman McCormick HH3C**

65000135778023

She will be Newly Calved on the day of Sale

Dam gave

1. 2/0 7019 270 5.12 3.52

2. 2/11 10231 305 4.72 3.41

3. 3/11 12097 305 4.75 3.37

4. 5/0 10287 305 4.90 3.59

5. 6/1 12645 305 4.94 3.52

G.Dam Broomhouse Leif Garde 3318 EX92 (2) gave

1. 2/1 7999 269 4.32 3.28

2. 3/0 10494 305 4.38 3.37

3. 4/0 10255 305 4.32 3.35

4. 5/8 11202 305 4.61 3.20

3<sup>rd</sup> Dam Broomhouse Shottle Garde 2467 3 STARS EX90 gave

1. 1/10 7201 273 3.96 3.31

2. 2/10 10744 305 3.96 3.25

3. 3/11 12434 305 4.00 3.23

**LOT 61****EASOM & SONS****BROOMHOUSE ESQUIRE CARP 6798****01162527706798**

Born 04.10.19 Tag UK/162527/706798

**Sire ST Gen R-Agro Esquire****by Mr Rubi-Agronaut 73287**

65003132352999

65003132198315

**Dam Broomhouse Glaus Carp 5953****by HY-JO-DE Troy Glaus**

01162527205953

65000074395037

She will be Newly Calved on the day of Sale

G.Dam Broomhouse Guarini Carp 4602 GP82 SP

1. 2/1 7414 305 4.94 3.47

3. 4/1 10820 305 4.12 3.45

2. 3/2 11061 277 4.13 3.25

4. 5/6 9755 258 5.18 3.62

3<sup>rd</sup> Dam Broomhouse Accolade Carp 3500 GP81gave

1. 2/2 8302 302 4.42 3.41

2. 3/2 8980 305 4.48 3.32

**LOT 62****EASOM & SONS****BROOMHOUSE FLOWRIDER IRINA 6881****01162527606881**

Born 04.12.19 Tag UK/162527/606881

**Sire De-Su 14049 Flowrider Hh2c****by De-Su Delta 4900**

65003141559443

65003127335727 GP81

**Dam Broomhouse Applejax Irina 5983****by Seagull-Bay-Mj Applejax**

01162527405983 SP

65003124720459

She will be Newly Calved on the day of Sale

Dam gave

1. 2/3 10101 305 4.46 3.02

2. 3/2 10175 305 5.07 3.31

G.Dam Broomhouse Jeeves Irina A EX90 gave

1. 1/11 8432 305 3.22 3.01

4. 5/1 13455 305 2.61 2.91

2. 3/1 10752 305 3.22 3.19

5. 6/1 13956 305 2.56 2.93

3. 4/2 11229 304 2.99 3.14

6. 7/1 14282 305 2.70 2.90

3<sup>rd</sup> Dam Irina gave

1. 13005 305 3.94 3.44

## BULLING HEIFERS

### LOT 63

W R & W HAYES

#### TIMBERLANE ZOOM WELCOME 4

01163787501987

Born 12.08.20 Tag UK/163787/501987

**Sire** **Thistlerose Zoom**  
01305676202024

**by Wiltor Dreamer ET**  
01727942400167

**Dam** **Timberlane Leaton Welcome 6**  
01163787501728 G77

**by Woodmarsh Leaton**  
01305947602605 EX90

1. 2/2 6284 293 3.49 3.06

G. Dam Timberlane Xray Welcome EX90(2) gave

1. 2/5 6285 294 3.42 3.02  
2. 3/4 737 305 3.35 2.93  
3. 4/7 9148 305 3.50 3.02

4. 5/7 8549 305 3.84 3.02  
5. 6/7 9118 286 3.80 2.99  
6. 7/6 9632 305 3.71 2.98

3rd Dam Timberlane Melody Welcome VG86 gave

1. 2/8 7821 305 3.56 2.97  
2. 4/2 8359 305 3.60 3.08

### LOT 64

W R & W HAYES

#### TIMBERLANE ZOOM MARTINE

01163787601988

Born 12.08.20 Tag UK/163787/601988

**Sire** **Thistlerose Zoom**  
01305676202024

**by Wiltor Dreamer ET**  
01727942400167

**Dam** **Timberlane Nafta Martine**  
01163787301726 G75

**by R DG Nafta**  
63000707440903

Dam gave

1. 2/2 8454 305 4.59 3.12

G. Dam Timberlane Wisconsin Martine EX91(2) gave

1. 2/4 7254 305 4.10 2.99  
2. 4/0 11306 305 4.19 3.05  
3. 5/0 10050 305 4.18 3.28

4. 6/3 11170 305 4.08 3.03  
5. 7/4 11379 305 4.18 3.08  
6. 8/7 9909 305 4.39 3.12

3<sup>rd</sup> Dam Timberlane Jasper Martine 2 VG88 gave

1. 2/6 9181 305 3.97 3.27  
2. 3/10 10684 305 3.62 3.21  
3. 4/11 12043 305 3.83 3.32

4. 6/3 12881 305 3.65 3.07  
5. 7/10 12988 305 3.71 3.08  
6. 9/10 11972 305 3.72 3.21

### LOT 65

W R & W HAYES

#### TIMBERLANE B52 RENSKÉ

01163787101997

Born 27.09.20 Tag UK/16378/7101997

**Sire** **Edg Delta-B52 ET**  
65003126776429

**by Mr Mogul Delta 1427 ET**  
65000072128216

**Dam** **Timberlane Reaverie Renske**  
01163787201333 SP EX91

**by Sterndale Reaverie**  
0100000655224 VG87

Dam gave

1. 2/8 7415 3065 4.11 3.38  
2. 3/11 8835 305 4.09 3.51

3. 4/11 10094 305 4.11 3.44  
4. 6/1 11584 305 4.10 3.43

G. Dam Timberlane Bobby Renske EX90 gave

1. 2/6 7789 305 4.58 3.21  
2. 3/10 9703 292 4.64 3.15  
3. 4/9 7747 305 4.78 3.37

4. 6/0 10995 305 4.48 3.14  
5. 7/8 1195 305 4.85 3.25  
6. 8/9 10466 305 4.75 3.19

3<sup>rd</sup> Dam Timberlane Eagle Renske gave

1. 2/8 7416 305 3.65 2.96

# Wadland Finance

your rural finance specialist

## LIVESTOCK LOANS

Specialist funding for  
livestock purchases of  
Sheep, Beef and Dairy Cattle.



WADLAND FINANCE.....your finance provider in all winds and weathers



Proud to support  
British Farming



Mobile 07825 152306 T: 01242 890524

Email: [andrew.wadland@btconnect.com](mailto:andrew.wadland@btconnect.com)

[www.wadlandfinance.co.uk](http://www.wadlandfinance.co.uk)

Experienced  
Farm  
Vets



**LLM**  
FarmVets

— *First* in the field —



Shropshire 01948 663000

North Wales 01978 280580

Staffordshire 01785 472211

Derbyshire 01629 691692

- Dedicated farm animal vets, focused on your livestock
- Competitive medicine pricing, plus free delivery
- RCVS recognised specialist consultancy available
- VetTech service, offering RoMS accredited mobility scoring

[info@llmvets.co.uk](mailto:info@llmvets.co.uk)

[www.llmfarmvets.co.uk](http://www.llmfarmvets.co.uk)